

PLAN SHOWING THE PROPOSED CONSTRUCTION OF R.C.C. & A.C. SHEET ROOF FACTORY BUILDING IN SURVEY NO. 354/2-A1 PORUR VILLAGE TOWN & PANCHAYAT, SAIDAPET TALUK, CHENGAI ANNA DISTRICT IN KUNDRATHUR MAIN ROAD, PORUR, MADRAS. 600 016. SCALE: 1" = 8'-0"

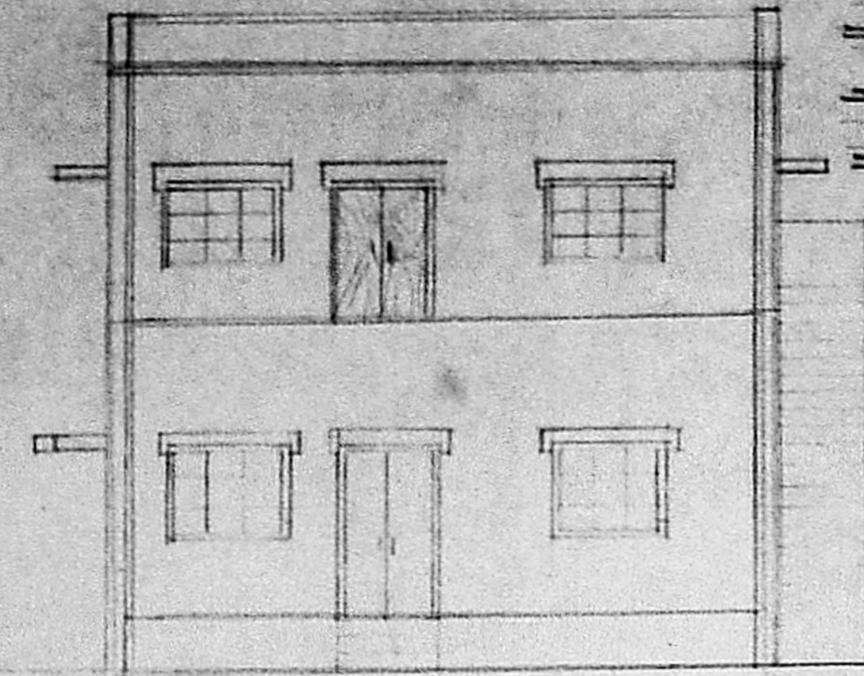

FRONT ELEVATION.

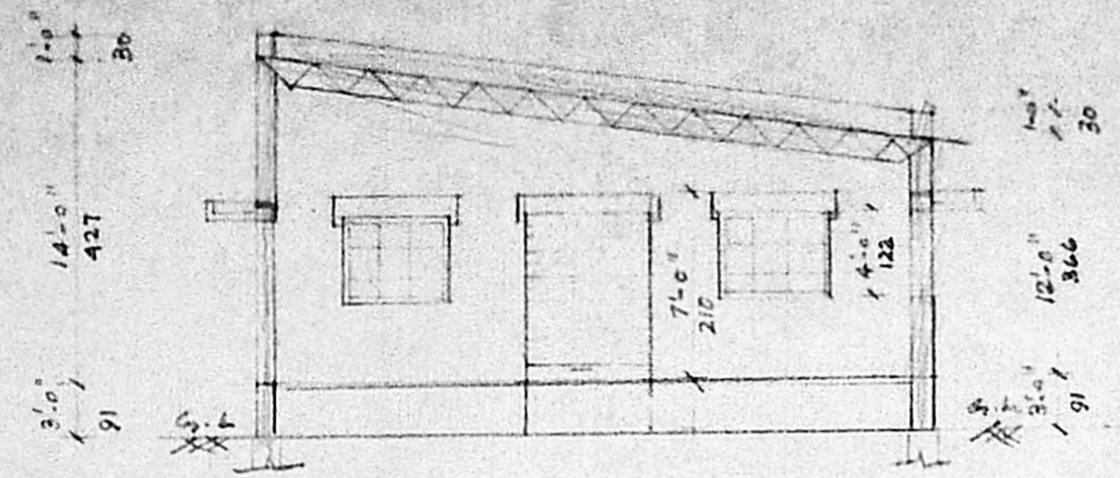

CROSS SECTION AT AA'.

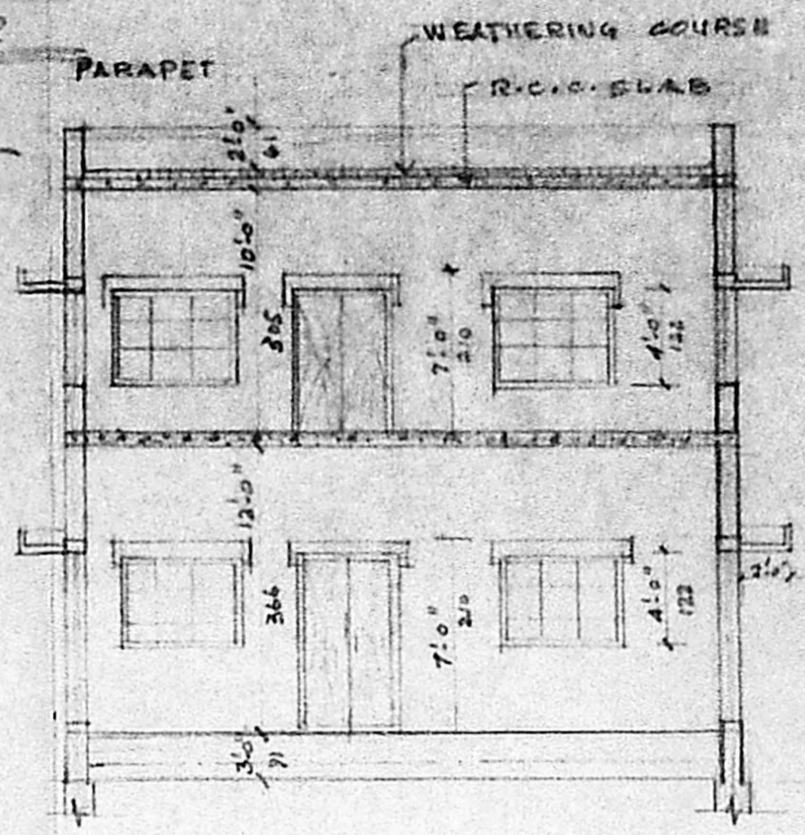

CROSS SECTION AT BB'.

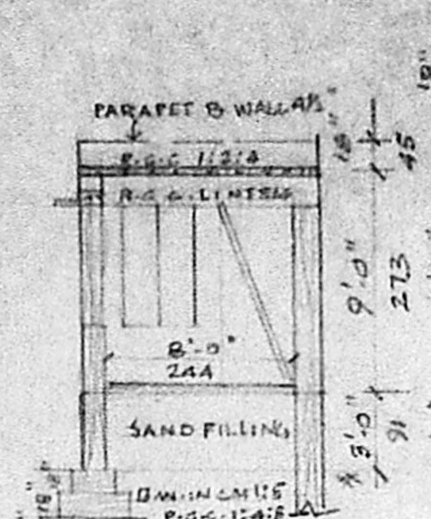

SECTION CC'.

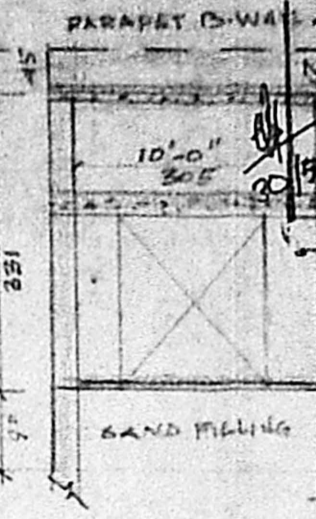

SECTION DD'.

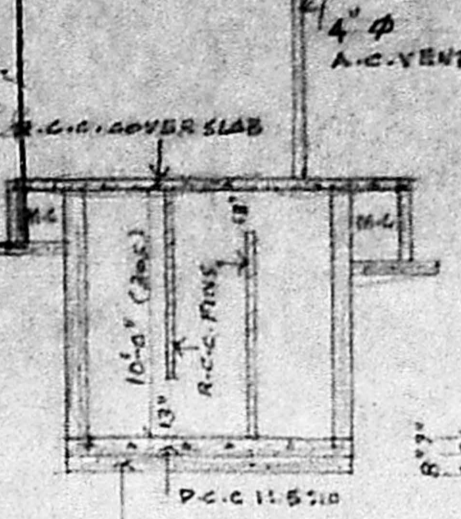

SEPTIC TANK SECTION.

Planning Permit No. C.P.P. 101/191  
**APPROVED**  
 Subject to the conditions in this office No. C2/24903/90 31.5.91  
 For Member Secretary  
 MADRAS METROPOLITAN DEVELOPMENT AUTHORITY  
 IN SUPER-STRUCTURE

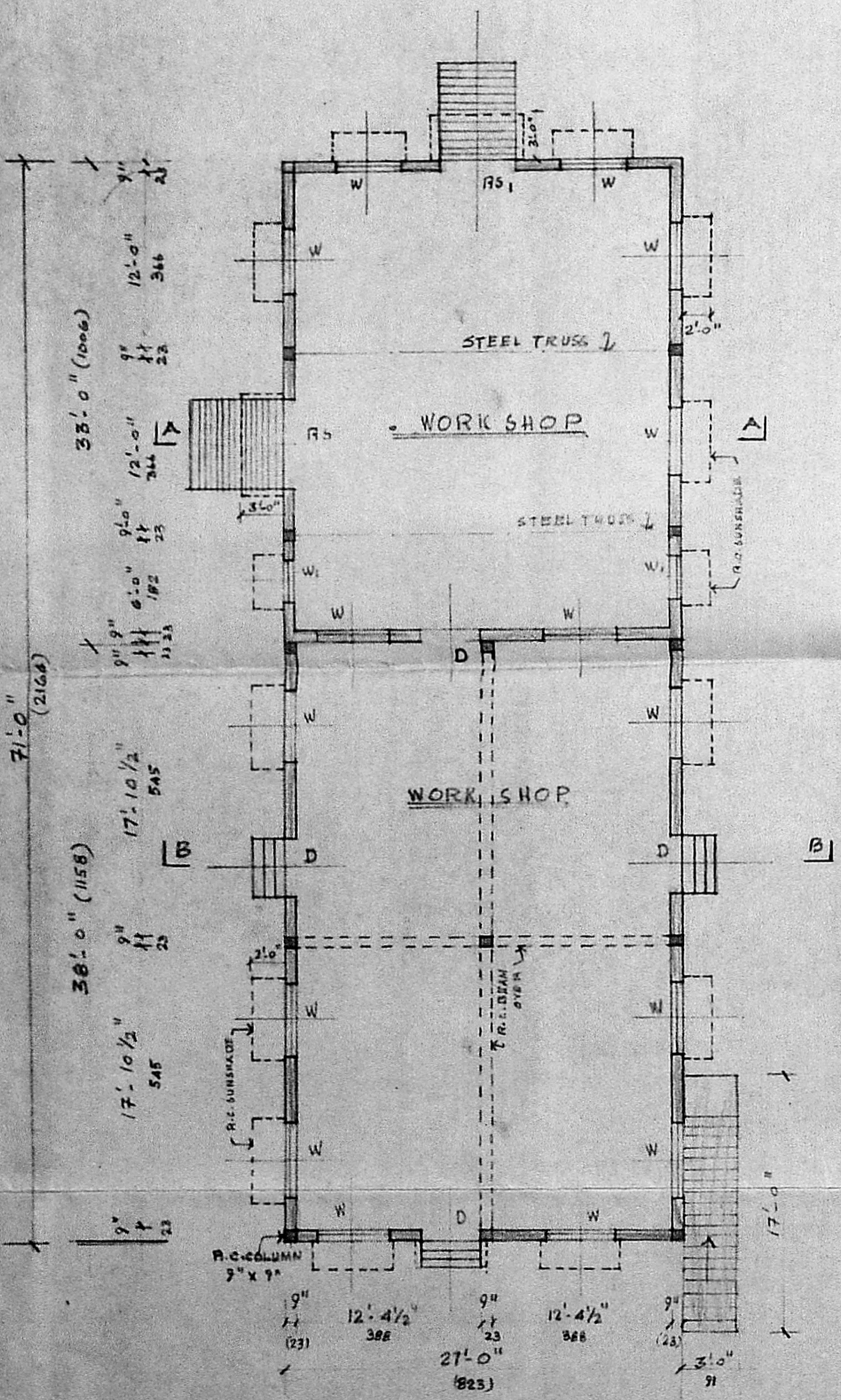

GROUND FLOOR PLAN.

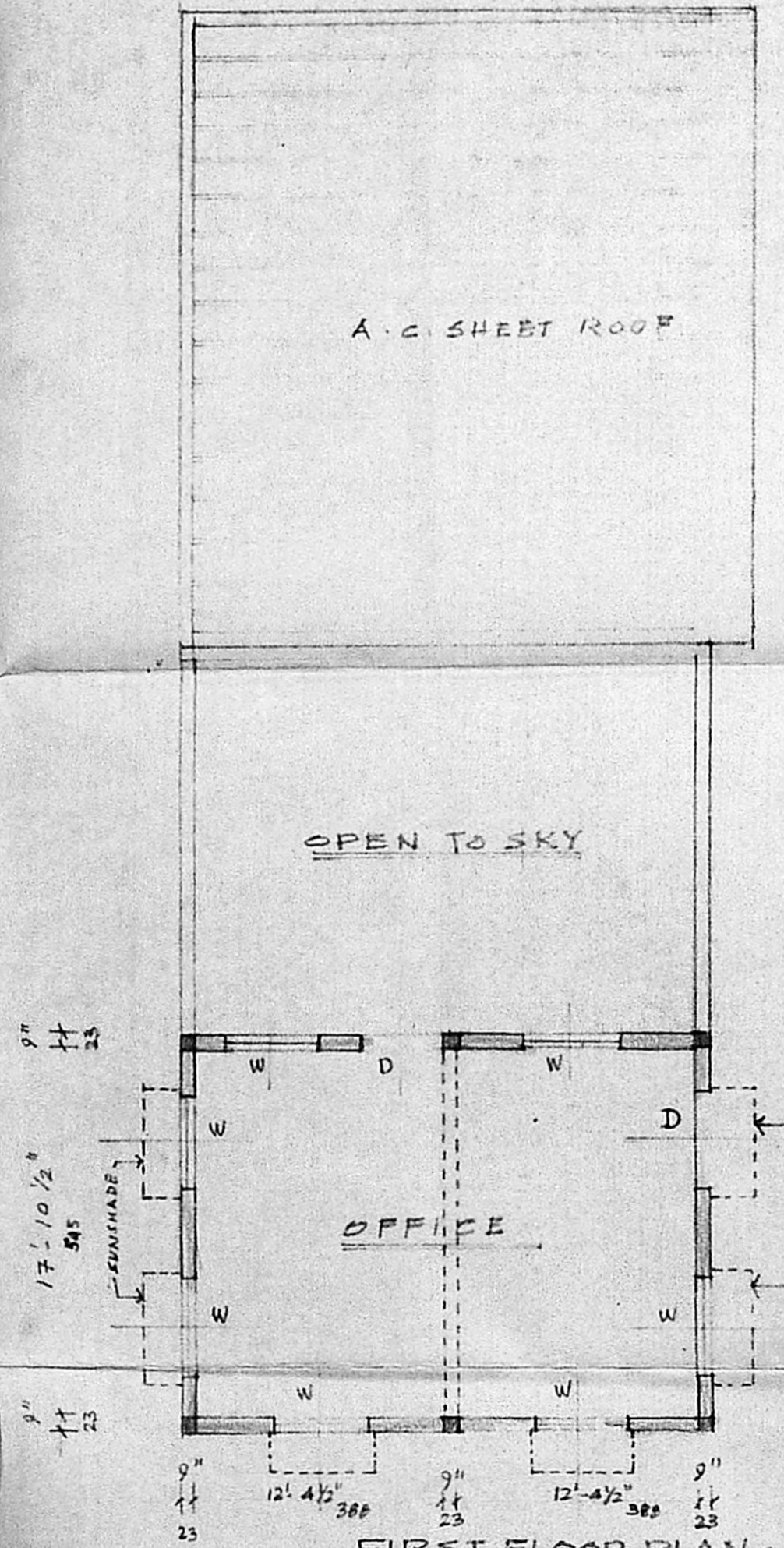

FIRST FLOOR PLAN.

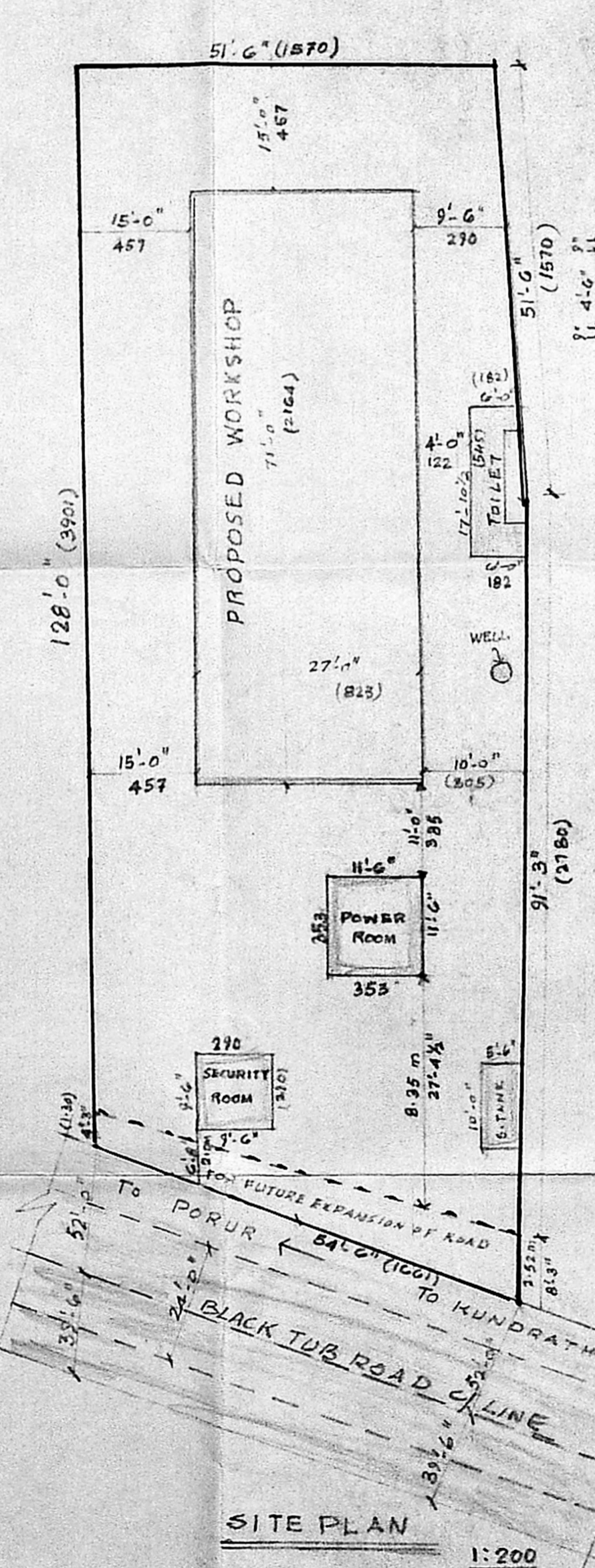

SITE PLAN 1:200

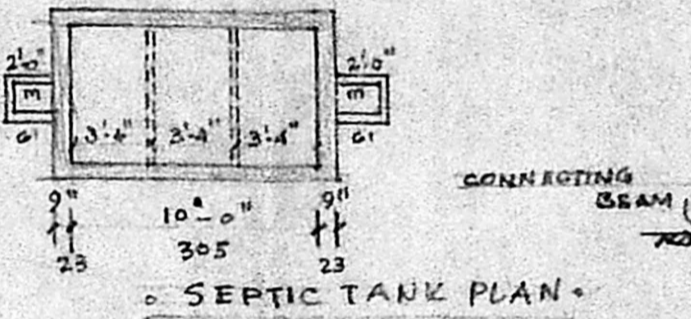

SEPTIC TANK PLAN.

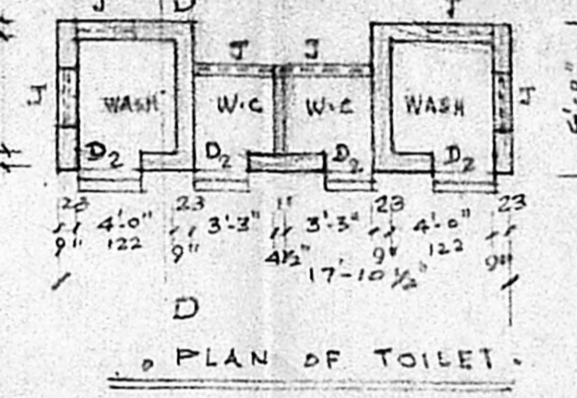

PLAN OF TOILET.

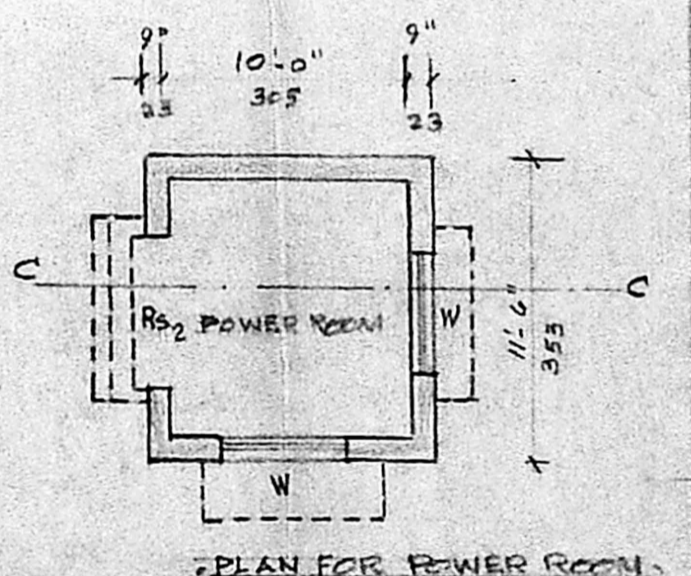

PLAN FOR POWER ROOM.

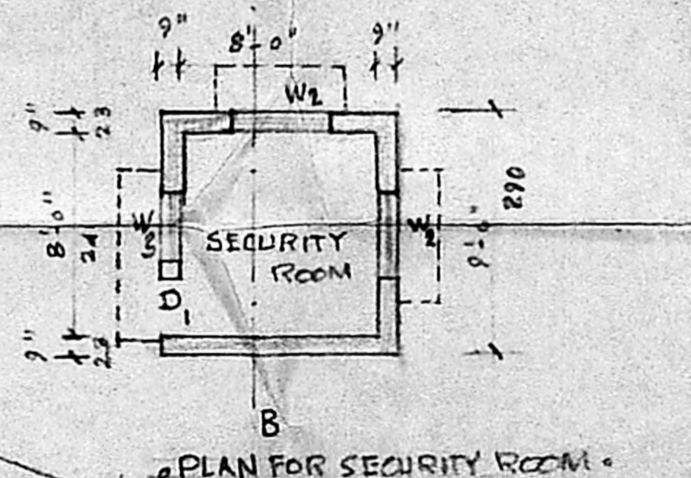

PLAN FOR SECURITY ROOM.

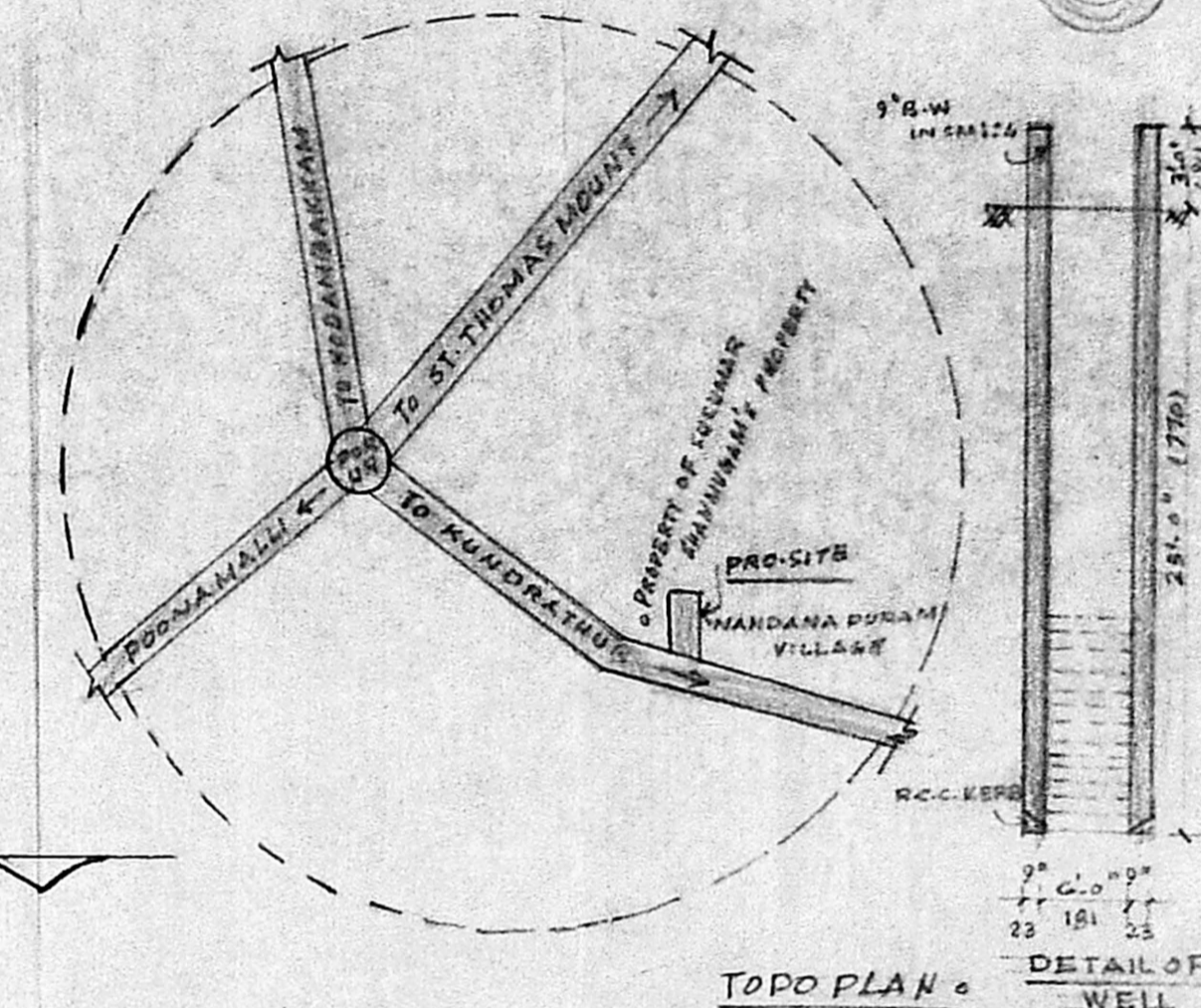

TOPO PLAN.

SCHEDULE OF JOINERY

D DOOR	4'-0" x 7'-0"	122 x 210
D1 DOOR	3'-0" x 6'-0"	91 x 200
D2 DOOR	2'-0" x 6'-0"	75 x 200
W WINDOW	5'-0" x 4'-0"	152 x 122
W1 WINDOW	3'-0" x 4'-0"	91 x 122
W2 WINDOW	4'-0" x 5'-0"	122 x 152
RS ROLLING SHUTTER	6'-0" x 7'-0"	181 x 210
RS1 ROLLING SHUTTER	5'-0" x 7'-0"	152 x 210
RS2 ROLLING SHUTTER	6'-0" x 7'-0"	181 x 210
J JALI	2'-0" x 2'-0"	61 x 61

COLOUR INDEX

LAND	[Symbol]
ROAD	[Symbol]
PROPOSED CONSTRUCTION	[Symbol]

AREA DETAILS:

	SQ. FT.	SQ. M <sup>2</sup>
AREA OF LAND	6209.69	647.74
AREA OF PROPOSED WORKSHOP BUILDING (G.F.)	1917.00	178.15
AREA OF PROPOSED OFFICE BUILDING (F.F.)	325.00	48.77
AREA OF PROPOSED SECURITY ROOM	90.00	8.38
AREA OF PROPOSED POWER ROOM	132.00	12.29
AREA OF PROPOSED TOILET BLOCK	108.00	10.03
TOTAL AREA OF CONSTRUCTION	2247.00	208.74
THE AREA THAT WILL BE LEFT OPEN	4722.69	439.00

PROPOSED FACTORY FOR POLYMER MOULDING UNIT. SCALE: 1" = 8'-0"

R. Mohan Rao, D.C.M.  
 LICENSED SURVEYOR  
 Corporation of Madras  
 REG. No. 14  
 AMBATTUR TOWNSHIP  
 LICENSURE SURVEYOR  
 Off. No. 15, Madras Road  
 MADRAS. 600 016